

Making a Difference

My time as President of The Success Foundation in 2016 flew by as well as my 6 years as a founding board member. Speaking on behalf of the Board of Directors, we are proud of what has been accomplished in our young existence and know there is much more work to do. We're excited about the future of education in our community and look forward to working with you to grow the resources available to students in District 6.

In May 2016, Judy Kron retired after serving as volunteer Executive Director for six years. We are so grateful to Judy for her dedication and know The Success Foundation exists because of her vision. Julie Hill has been hired as a part-time Executive Director to help us lead the organization for the future. Julie brings strong fundraising and community partnership skills and a clear understanding of the Greeley-Evans communities.

In the face of inevitable change, The Success Foundation will continue to focus on our overall goal: **to help students succeed.** Consistent with other communities, school districts need additional and sustainable private and local funding to meet the learning needs of their students. The Success Foundation is solely dedicated to securing this support for our students.

Thanks to you, we achieved many successes in 2016 that are reflected in this report. In partnership with District 6, we continue to focus on raising funds to **support innovation for our students because it is working!** The Success Foundation and our donors are helping to boost student achievement and we can all be proud of that.

Education foundations like ours don't only fundraise, we also act as a public relations advocate for our school district. We must all work together to educate our community about the importance of a strong education system and celebrate our many successes as well as address our challenges. It gives me goose bumps to think about what additional resources and support can do for our kids, our community and our dreams. Your gifts to The Success Foundation are an investment in our students and in the future of our community.

We look forward to 2017 and thank you for your support!

With gratitude,

Felecia Burke

2016 Board of Director President

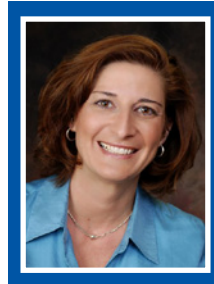

2016 Board Members & Staff

Janet Alcorn	Felecia Burke	Dr. Deirdre Pilch
Diane Alexander	Ryan Fitzpatrick	Daniel Preshaw
Melinda Andrews	Melissa Gattis	Eugene Sheehan
Kim Barbour	Bill Kurtz	Rhonda Solis
John Barry	Steve LaForest	Charee Voelz
Sonja Belfiore	Melissa McDonald	Greg Voelz
Holly Bressler	Karen Morgan	

Judy Kron, Executive Director (retired June, 2016)
Julie Hill, Executive Director (May, 2016)
Annette Onorato, Office Manager
Angie Calantjis, AmeriCorps VISTA
Sara La Lone, AmeriCorps VISTA



1025 Ninth Avenue, Greeley, Colorado 80631
970-348-6361 • www.d6successfoundation.org

 **Like us on facebook**
www.facebook.com/d6successfoundation



Our Kids | Our Community | Our Dreams

2016 Annual Report



Mission:

The Success Foundation exists to build partnerships, engage the community and bring resources together to support the education of our children.

Education Is Our Future

Research shows education is an essential ingredient for a successful community. The Success Foundation is committed to enhancing education opportunities for all students in Greeley-Evans School District 6.

We support:

- Innovative learning
- Educator excellence
- Exceptional learning environments
- Community mobilization and involvement

Funding Innovation

2016-17 Education Grants

Bella Romero	Sketchbooks for 4th and 5th graders
Centennial	Creating with Circuits Kits
Greeley Central	Materials to build 5-octave marimba Theater show control software
Chappelow K-8	Modular art display system
Dos Rios	3rd grade field trip focused on geology, geography, economics
Franklin	3-D Printer
Heath	8th Grade Study.com licenses providing access to electronic content in US History Google Goggles used by all grade levels
Heiman	MC Squares whiteboard system
McAuliffe K-8	Lego WeDo Classroom Packs for building wireless robots

- Funded 53 Teacher Education Grants totaling \$123,913 since 2011
- Funded 11 grants totaling \$15,665 for the 2016-17 school year
- Funds from our Thrive on 5 Employee Giving Campaign along with community support fund our grant program



Donor Directed Giving



In 2016, The Success Foundation received donations directed to two of the District's charter schools including Westridge Academy and University Schools.

Westridge Academy

- Six Chromebooks per classroom in grades 2nd-8th
- Offset costs of two Chromebook carts

University Schools

- Three Chrome labs - two for elementary students and one for middle school students

District 6 Quick Facts

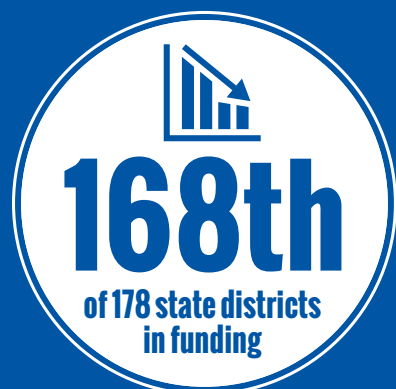

Improving Student Achievement

Blended learning occurs in the classroom environment, integrating the effective use of technology to personalize the learning experience for each student. It combines teacher-led instruction with high-quality digital educational content customized to a student's needs and abilities.

Six elementary schools in our district initiated blended learning in the classroom during the fall of 2016. Thanks to generous community support, The Success Foundation funded the devices and digital content needed at two of the six schools, as well as funding professional development for building administrators.

And the result is... **Blended learning is boosting student achievement in District 6!**

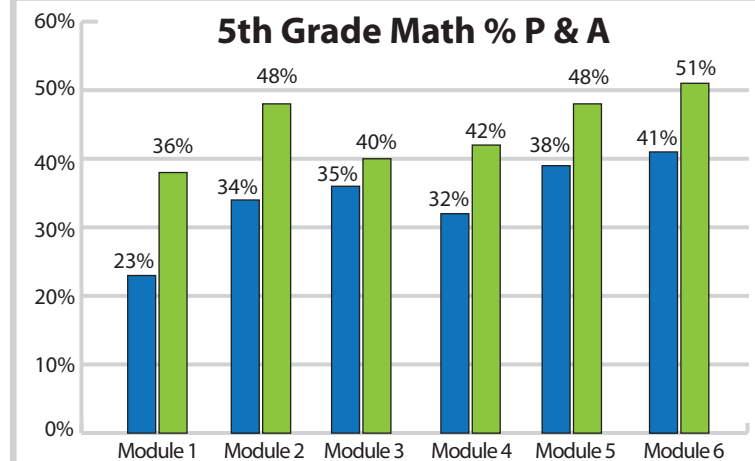

According to Spring, 2016 Data:

- 2nd-5th grade students in blended classrooms outperformed the district average on every Math and ELA common assessment
- 56% of blended students scored proficient or advanced in math, compared to the district average of 49%
- 45% of blended students scored proficient or advanced in English language arts, compared to the district average of 37%

Technology Purchased

- 252 Devices
- 246 Headphones
- 491 Student Licenses for Discovery Education digital content

Community Involvement & Support

In 2016, The Success Foundation hosted our 6th Annual Success For Our Kids Breakfast and 3rd Annual Ride4Success Cycling Event. Funds raised at both events helped to fund our elementary blended learning project!

2016 Annual Breakfast

Sponsored by
Flood and Peterson

400 Attendees
269 Sponsors/Donors
\$106,001 raised



2016 Ride4Success

Sponsored by
Cache Bank & Trust

355 Riders
37 Sponsors/Donors
\$44,860 raised



Total raised: \$150,861 combined

Celebrating Education Excellence

We proudly co-sponsor the annual K-12 Education Celebration with the Greeley Chamber of Commerce each spring. Our 2016-17 Teacher Education Grant Awardees are recognized as well as Principal, Teachers and Classified Employees of the Year. Our 2016 honorees were:

Jon Cooney, Bella Romero Academy
Principal of the Year

Daniel Gosch, Greeley Central High School
High School Teacher of the Year

Delia Haefeli, Winograd K-8
K-8 Teacher of the Year

Gilbert Arizmendi, District 6 Warehouse Manager
Classified Employee of the Year

Our Finances

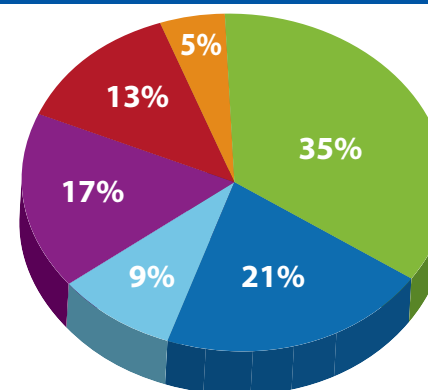

Revenues

- Individual/Corporate Donations - \$107,869
- Designated Gifts - \$64,250
- Sponsorship - \$50,300
- Grants - \$38,800
- Thrive on 5 Employee Campaign - \$27,887
- Other - \$16,658

Total: \$305,764

Expenses

- Projects (Innovation/Blended Learning) \$147,937
- Education Grants - \$15,666
- Designated Grants Paid Out - \$27,500
- Community For Kids - \$7,000
- Event Expenses - \$7,802
- Payroll - \$46,610
- Operations - \$15,885
- Fund Balance - \$37,364

Total: \$305,764

The Success Foundation is a 501(c)(3) organization

Our Donors

In 2016, The Success Foundation received support from 754 individuals, businesses and organizations. Some of our donors have asked to remain anonymous and in honoring their wishes, are not listed in this report. We thank all donors for providing resources to support the education of our children and for making a difference in our community.



Visionary Leaders (\$5,000+)

Cache Bank & Trust
Colorado Department of Education
First National Bank
Flood and Peterson
Shannon Lyons & Rosalva Haro-Lyons
Mineral Resources, Inc.
Ride4Success Riders
Synergy Resources Corp.

Dream Makers (\$1,000-\$4,999)

ABC Child Development Centers	Kaiser Permanente Colorado	Public Service Credit Union
John & Jane Adams	Rok & Judy Kron	Jesse & Becky Quinby
Aetna	Bill & Polly Kurtz	Rich & Verna Recor
Atmos Energy Corporation	Steve & Megan LaForest	Richter Orthodontics
Banner Health/NCMC	Royal & Angie Lovell	John Royer, Farmers Insurance
Reva & Dick Bond	Ernest Martin	Ken & Pat Schultz
Jana & Thomas Caldwell	Melissa McDonald, State Farm Agent	State Farm Insurance Company
Dairy Authority	Kenneth & Myra Monfort Charitable Fnd	UBS
Scott & Holly Ehrlich	Tom & Kay Norton	University of Colorado Health
Harold & Carol Evans	OtterCares	University of Northern Colorado
Fumiko Fukuta & Don Gudmundson	Phelps-Tointon, Inc.	Dr. Blakley Wallace*
Great Western Bank	Dr. Deirdre* & Jeff Pilch	Wells Fargo Foundation
Hensel Phelps Company	Poudre Valley Rural Electric Association, Inc.	Jeff & Anne Wenaas
Carla & Gary Ikenouye	Power Services Company	

Success Partners (\$500-\$999)

Aims Community College	Herbies Auto Sales
Janet & Mark Alcorn	Sharon Herdman
Diane Alexander	B.J. Hill
Anderson & Whitney, P.C.	Dawn Hillman*
Kristen Anderson	Rick & Barb Jenkins
Steve Baker, The Baker Team	Lynn Keber & Bill Osentoski
Bank of Colorado	Emily Kemme, Feeding the Famished
Tom & Kim Barbour	Bernie & Ginnie Kinnick
John J. Barry	Teresa McDevitt & Eugene Sheehan
Sonja & Sean Belfiore	Flo & Dale Mikkelson
Bob* & Mary* Billings	Karen Morgan, Morgan Consulting Group
Mike & Judy Bond	Cathy Nelson*
Holly Bressler*	Ty & Katy Notestine
Sandy Bright	Our Gang
Caplan & Earnest LLC	Points West Community Bank
Sandy Cosner*	RB+B Architects, Inc.
Creative Memories, Lynn Keber	Donn & Beverly Reid
Dana Orthodontics	Walt & Judy Richter
Bryndi Peif English	Dianna Riley*
EnviroTech Services Inc.	Shannon & Sharon Team
FCI Constructors, Inc.	Charlie & Jenny Shoop
FirstBank	Thomas & Tyler LLC
FMS Bank	UNC Extended Campus
Elizabeth Franklin & Robert King	Charee & Greg Voelz
Melissa Gattis	Rob & Peggy Ford Waldo
Travis & Jennifer Gillmore	Weld County Garage
Greeley Centennial Rotary	Weld Family Clinic of Chiropractic
Greeley West Class of 2006	Wing Shack Enterprises
Guaranty Bank & Trust	Witwer, Oldenberg, Barry & Groom, LLP
John & Delia Haefeli	Stow & Maggie Witwer

Believers (\$250-\$499)

Advantage Auto Brokers Inc.	Gary Rogers
Deagan Andrews*	Sears Real Estate
Sue Anschutz	Dave Seitenbach
Anthony Asmus*	Harry Smith
Pam & Al Bricker	Rhonda Solis
Matt Brucklacher	Jennifer & Daren Suntych
Felecia & Guy Burke	Verniece Thomas
Carol & Al Burkhardt	Keith & Carol Thompson
Michael Bustamante	Mark Thompson*
Stacie Datteri*	Topshef Embroidery and Screen Print
Staci Datteri-Frey	Karen & Wayne Trainor
Roger DeWitt & Rebecca Safarik	UNC College of Education & Behavioral Sciences
Cornelia Dietz	UNI Design
Ingrid Dillehay*	Lynn & Robert Waltman
Mike & Janine Freeman	Rene Waters
Mike Frick & Patty Swanson	Vivian Watson
Brad & Vickie Gaskill	Weiss Jewelers
Caren Renee* & David Haining	Weld Schools Credit Union
Janice Ranson & Richard Halbert	Jerry & Nancy Weil
Carl & Jo Ann Hill	Jeremy West*
Pam Hungenberg	Justin Yeater, All Terrain Landscaping
Mandy* & David Hydock	Mary & Dave Young
Timothy Ikenouye	
Eva Jewell & Philip Reichel	
Kenny's Steak House	
Donna Lakin	
Caitlin Larson	
Doug Lidiak Campaign	
Doug Marek	
Alan & Denise Miller	
Donna A. Newton	
Noble Energy Inc.	
Insoon Olson*	
Roy & Sally Otto	
Beth & Ken Richards	

It takes hundreds of volunteers and in-kind donors to do the work we do.

The Success Foundation is sincerely grateful to everyone who contributed to our work in 2016!

Despite every effort, errors may occur in the process of producing this donor list. If your name has been overlooked or misprinted, please accept our apologies and notify us by calling (970) 348-6361 or email us at info@d6successfoundation.org.

* Greeley-Evans School District 6 Employee

Friends (\$100-\$249)

Tasya Ader*	Elizabeth Bratsky*	Melinda Eilers*	Candi Headley*	John Kruse	Troy Norgren	Russell Ross	Gilbert & Kath Sydney
Advantage Invest LLC	Matt & Trisha Brinton	Kevin Espinoza*	Shelly & Steve Heintzelman	Hannah LaForest	Diane Normandin*	Amy Rotunno*	Cynthia Szabo*
Bill & Dee Allnutt	Nyla Bristow	Kay Fisher	Cathy & Gary Heise	Lisa Lamb*	Robin Ortega*	Rudy Santos	Donald Thorne, DMD
Carl Alm, JRA Investments	Bruce & Kay Broderius	Neil & Bianca Fisher	Kristi Helzer, Kristi's Kreations LLC	Coleen Lowance*	Stephanie Osborn*	Wes Sargent	Jeannine Truswell
Alex Alvarez	Sara Brooks*	Brian Franzen, Handle This Cup	A. Rachelle Hergenreter*	Suzette* & Gary* Luster	Annette* & Richard Overton	Josette Schaffer	Wesley* & Amy* Tuttle
Geri Anderson	Jane Burke*	Lindsey Gale*	Tammy Hermance*	Sarah MacQuiddy & Rusty Mellon	Andrew Palmer*	Brian Schiller	Justin Ungeheuer*
Paul & Karen Andre	Lou Cangilla	Jacinda Gallegos*	Glenn & Lee Hewitt	Beth Makowski*	Terri Pappas	Gerald & Jeannine Shadwick	Unified Title Company of
Larry & Mary Atchison	Amie Cieminski	Linda Garcia	Terence Highfield*	Ryan Martin	Peake Wellness Center LLC	Dave* & Becky Shaffer	Northern Colorado, LLC
Robb Audette	Tim Clancy	John* & Patty Gates	Brett & Julie Hill	Greg & Molly McIntosh	Linda* & Bob Perrich	Barbara Sheen*	Joe & Val Vickarelli
Goldie Augustmoon	Linda Cleres*	Carolyn & Scott Gattis	D. Alan Holmberg	Josiah McLeod	Jeff* & Nicole* Petersen	Barry & Lucie Shelofsky	Janie Voris
Jen Avalos*	Community First Foundation, CO Gives Day	Mike & Helen Geile	Larry Hubbard	Cecil & Eileen McPherron	Cari Pettyjohn*	Mike & Cindy Shoemaker	Robbyn Wacker
Sue & Steve Baldwin	Sean & Rebecca Koppes Conway	Ted Gilliland	Christopher Hughes	Bob & Diane Miller	Daniel Preshaw	Nancy M. Sileo	Susan Walker
Robert & Elizabeth Barzdukas	Bryan & Carolyn Cooke	Sean Gingerich	Brad Inhulsen	Jeanette Miller	RLH Engineering	Kimberly Silva*	Randy & Nicole Watkins
Jim & Diane Beckman	Kim & Betty Creasy	Candice Gonzales*	Brad Johnson*	Nathan & Eileen Miller	Anne Ramirez*	Joe & Barb Slobojan	Patrick Welle*
David Beckmann	Norm & Bonnie Dean	Leslie Gordon*	Marla Johnson	Joe Molina	Christi Reid	Judy* & Bart Smith	Barbara L. Whinery
Jonathan Bellman & Deborah Kauffman	Valerie & Allen Diehl	Beverly Gray	Sallie Johnson	Steve & Sandy Monhollen	Janine Reid	Laurie & Mark Smith	Mary Wilson
Cheryl Blevins	Sarah Dolan*	Nancy Gray	Chris & Carrie Jones	Rand E. Morgan	Scott & Michelle Rettmer	Val Smythe*	Christopher & Karoline Woodruff
Barry Bode	Chris Down & Chalice Springfield	Larry Green*	Chris Joseph*	Marilyn* & Joseph Nally	Julia Richard Campaign	Meggan* & Ken Sponsler	Sharon Wright*
Gordon Boschman*	Amy & Michael Dugan	Richard Green*	Michael & Nomi Ketterling	Ken Naughton	Mary & Odie Roberts	Kent & Barbara Stauffer	
Sherrill Bostron	Ron & Thelma Edgerton	Dianna Hall*	Stefanie Knipple*	Martin Neibauer*	Shelli Robins	Sally Stewart	
		Robyn Haskett	Eugene & Betty Koplitz	ToniJo Niccoli*	Kathy Roche	Renae Stringer	

Members (\$99 or less)

Padmavthi Adepu*	Robb & Merikay Casseday	Melissa Flores	Jean & Richard Hoffman	Jack Loos*	Don & Nancy O'Brian	Zachary Romer*	Jon Terpstra*
Robyn Albertson*	Andrea Castleberry*	Susan Floyd*	Laurie Holgerson*	Padee Lor*	Christy O'Connell-Black*	Michelle Romero*	Shadra Terrill*
Beth & Val Aleman	Nancy Cederstrom*	Amy Foore*	Brenda Holzmeister*	Consuelo Lopez	Kelsey Odom*	Karen Ross*	Jessica Thomas*
Daniel Alexander*	John W. Chatman	Audrey Forgue*	Shauna Holzmeister*	J. Robert Lowenbach	Dawn Olson	Kerstin Rue*	Brandi Thompson*
Martin Garcia Alvarez	John Clark	Kim Foster*	Katie Horvath*	Roxana Magana*	Rick* & Annette Onorato	Ruby Sabzevari*	Matt Thompson*
Sabrina Apgar*	Jaclyn Cleary*	Marie* & Duane Franzen	DeAnne Huebner*	Kate Maginnis*	Jessica Oziah*	Christine Sallee*	William Thorpe*
Lauren Appelhans*	Jonathan & Jessica Cooney*	Thomas Frasier*	Laurie Hughes-Coffman*	Jason Malin	Kim Pace	Holly Sample	Whitney Thurston*
Karen* & Howard Archibeque	Megan Cordova	Peggy Freemole	Brian Humphrey*	Stacy Maldonado*	Dawn Paepke	David Sanchez	Mick & Susan Todd
Catherine Arends*	Jeff Cranson*	Valerie Fritz*	Rachel Hurshman*	Valerie Martin*	Bridget Parker*	Ryan Sanger	Marilynn Toler*
Brecken Arnold	Marti Crouse*	Shanna Fulton*	Karen Huwa*	Megan Martinez*	Amy Pasch*	Nicole Sano*	Brenda Trautner*
Daryn Arnold*	Jessica Cunningham*	Emily Furlan*	Christine Hyland*	Jill Marum	Diane* & Michael Patterson	Elizabeth Schmitz*	Andrea Tunison*
Stephen Arnold*	Susan Dalton	Lindsey Galindo	Scott Inloes*	Kathy Mattenklodt*	John Paxton*	Gayle Schneider*	Natalia* & David Turner
Angela Arvola*	Corrie Daniels*	Rochelle Galindo	Kimberly Insana*	Dena Mawlawi*	Casey Pearson*	Francis Schnieweiss	Brian Underwood
Danielle Avila	Irene Davila	Jennifer Galloway*	Darlene James*	Jessica Mayer*	Juliann Pedersen*	Heather & Christian Schulte	Rondella Underwood*
Kathy Azari*	Justin Davis*	Claire Garcia*	Julie Jensen	Molly McCall*	Maria Pedigo*	Larry Scovil*	Donna & Tom Upton
David Baker*	Rich Davis*	Cristobal Garcia	Barbara Johnson*	Tiffany McCall*	Amanda Peif	Mark Sedinger*	Nancy Urban*
Mary Baker*	Laura DeGroote*	Minerva Garza*	Kirk Johnston*	Michelle McClintock*	Scott Pell*	Eva Serrano*	Andrea Van Hof*
Bethany Balderrama*	Cherise & Craig DeKraai	Grant Gattis	Nancy Jones*	Maritza McCoy	Kaitlyn Perham*	Deanna Shamburger*	Kathi VanSoest
Elizabeth & John Barber	Jana Delcamp*	Sarah Gerbers*	Joe Joyner*	Ryan McDougal*	Will Pharis*	Jennifer Sheldon*	Flor Varela*
Jill Barnes*	John & Cathy Diebold	Sherry Germer*	Michele Kaspar*	Angie McDowell*	Tara Phillips*	Martin Silveyra*	Anita Venegas*
Jennifer Barton*	Judy Dieck*	Liberty Gerold	Allison Kearsley	Nicole McDowell*	Kelli Picon*	Janice Skiles*	Karissa Vinal*
Kayci Bass*	Ellen Dittmer*	Therese Gilbert*	Lynn Kennedy*	Brent McHattie*	Kris Pierce*	Christi & Patrick Smith	Jessica Vincent*
Lydia* & Robert Bates	Jason & Nidia Dobson	Debra Glynn	Evan King*	Valerie McMahon*	Nancy Pieruccini*	Julie Smith*	Keri Voight*
Michelle Bedan*	Anjelica Dominguez*	Daniel Goding*	Melanie* & Craig Kingman	Susie* & Ron Mearsha	Heather Plant* [*]	Kurt Smith*	Carla Voss*
Rebecca Bice*	Latisha Dominguez*	Daniel Goding*	Neal Kingman	Susie* & Ron Mearsha	Heather Plant* [*]	Kurt Smith*	Amy Wagner*
Theresa Bielinski	Shelley Dorland*	Sylvia Godson*	Angela Kinyon*	Alejandro Melendez*	Melissa Pomponio*	Laura Sneesby*	Melinda Walls*
Melissa Bigler	Kimberly Dorow*	Margaret Grant*	Ben & Bethany Kleiber	Joseph Melendez	Hope Porter*	Shannan Snow*	Larea Warden*
Heather Bjorland	Troy Graefe*	Troy Graefe*	John Kleiber	Christina Menard*	Shawna Potter*	Erin Snyder	Michele Warner*
Cecilia Blake*	Judy Gregory*	Judy Gregory*	Chloe Knoche*	Patricia Prince*	Patricia Prince*	Rebecca Spears	Justin Watada
Kelly Box*	Jellee Groathouse*	Jennifer Gudahl*	Janna Koehler*	Jill Puckett*	Shannon Quay*	Christine Sperry*	Karli Waters*
Amber Branecky*	Monica Draper*	Amanda Gurney*	Debra Kohlhoff	Shannon Quay*	RC Auto Detail & Carpet Cleaning	Karla Stade*	Theresa Wethington*
Cindy Brauck*	Allison Duncan*	Robin Rydel Hall*	Caitlin* & Ben Konecny	Pat Raine	Pat Raine	Pamela Stapp*	Sue Wheeler*
Elizabeth Braggel*	Jami Duty*	Leanne Halsey*	Mescinna Korolainen*	Emily Randel*	Emily Randel*	Rebecca Stapp*	Tina Whitcomb
Abigail Briggs*	Carrie Durr*	Melissa Hansen*	Aimee Krueger*	Rebecca Randel*	Rebecca Randel*	Pat* & Victor Rangel	Bill Whitehead*
Zach Brockman*	Mary Duvall*	Kim Harbert*	Laura LaBelle*	Pat* & Victor Rangel	Pat* & Victor Rangel	Pat* & Victor Rangel	Roslyn Wikoff*
Susan P. Bromley	Erik Easter*	Adrienne Hardy*	Erin Laney*	Paulette Rangel*	Paulette Rangel*	Paulette Rangel*	Daniel Wilkenson*
Natayle Brown*	Loree Eatherton*	Teresa Edmunds*	Amy Laney*	Tracey Ragouzis*	Tracey Ragouzis*	Tracey Ragouzis*	Nathan Wilkinson*
Patti Brug	Clifton Edens	Steven Harris*	Kesia Larrea*	Julie Ratliff*	Julie Ratliff*	Julie Ratliff*	Julie Williford*
Nyla Buffington*	Frank Elenz Jr & Carolyn Elenz	Elise Harvey*	Toby Layden*	Tim Rennau	Tim Rennau	Tim Rennau	Kacy Wilms*
Steve Burch*	Mary Elmshaeuser*	Nathan Harvey*	Ila Leavy	Jeff Renouf*	Jeff Renouf*	Jeff Renouf*	Cheri Witt-Brown
Leah Burke*	Jan Fairchild*	Deb Heck*	Amy Lee*	Carrington Rex*	Carrington Rex*	Carrington Rex*	Stephanie Suniga*
Charlene Burkhart*	David & Aspen Falter*	Gerard Heise	Andraya Lee*	Shannalia Reyes*	Shannalia Reyes*	Shannalia Reyes*	Markee Swank*
Amy Bustrum*	Kaitlen Farruggia*	Josie Hemmings*	Derek LeFebre*	Carol Riggs*	Carol Riggs*	Carol Riggs*	Loretta Szabo*
Anne Campbell*	Dawn Feinberg*	Rebecca Hengl*	Tori LeValley*	Danya Ritchey*	Danya Ritchey*	Danya Ritchey*	Kristina Szabo*
Connie Canali*	Gary & Karen Fentiman	Julie Garbus & Geoff Herrig	Angie Nelson*	Linda & Greg Robbins	Linda & Greg Robbins	Linda & Greg Robbins	Jean* & Joe Tacoronte
Denise & Craig Carlson	Kimberly Fisher*	Donna Herron*	Angie Nelson*	Rebecca Robbins*	Rebecca Robbins*	Rebecca Robbins*	Bailey Tanis Davis
Lauren Carpenter*	Ryan* & Sarah Fitzpatrick	Marilyn Hiller*	Ethan Nemcih	Jeff Rockwell*	Jeff Rockwell*	Jeff Rockwell*	Karen Tanner*
Lou & Barbara Cartier	Mike Fleig	Shelley Hines*	Maureen* & Mark Neville	Jennifer Rogakis*	Jennifer Rogakis*	Jennifer Rogakis*	Paige Taylor*
Robert Casados*	Jana Flores*	Jay & Julie Hinrichs	Northern Colorado Latino Chamber	Kevin Rohnke*	Kevin Rohnke*	Kevin Rohnke*	LeAnne Tellez*
			Celia Nutting*				